

GGG-592

Bearings from Survey by H.S. Brockman 2-29-59

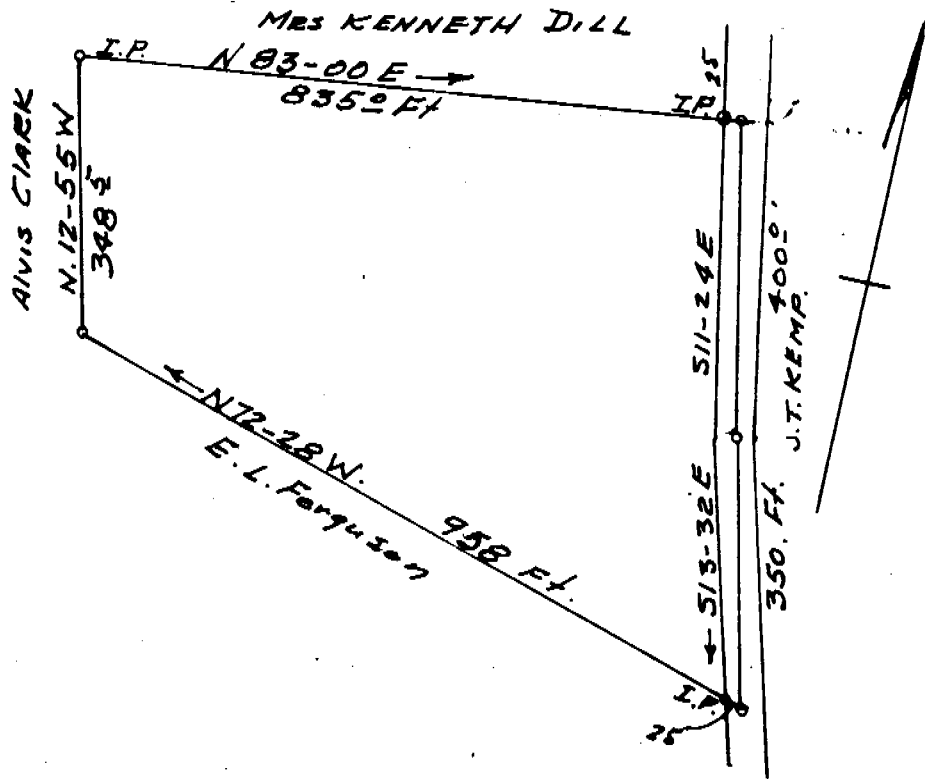

PLAT OF PROPERTY OF
 KENNETH M. DILL ESTATE
 ONEAL TWP. GREENVILLE CO.
 SOUTH CAROLINA
 AUG. 15. 1967

SURVEY BY
 Terry T. Dill
 Reg. C.B. & L.S. No 104

SEP 18 5 51 PM 1967
 REC'D
 GREENVILLE CO. S.C.
 R.M.C.

Recorded Sept. 18, 1967 at 5:27 P. M., #8405.
 GGG-592V

SCALE 1" = 200'
 8405